# Aamzing Worlds

Amazing Worlds special

In 2019, Planet 55 was rebranded Big Finish Creative. Both this company and Big Finish Productions are owned or co-owned by Jason Haigh-Ellery have aninated  The Abominable Snowmen 2022

## The Abominable Snowmen

REVIW

https://youtu.be/G5b9wL5Lqkw

---------- MIRJAM NILSSON

**The Abominable Snowmen is the mostly missing second serial of the fifth season of the British science fiction television series Doctor Who, which originally aired in six weekly parts from 30 September to 4 November 1967. Doctor Who: The Abominable Snowmen is a six-part series based on audio recordings of the original episodes. Most of the six-part adventure series was lost soon after the  programmer 's original transmission in 1967 and only the audio recordings of the episodes survived. For many years only way to get in to the story was the Target of the same name**
**Loved by children**
**Growing up in**
**Mid 1970s now**
**Have a case to**
**Bring new life to**
**This lost gem even**
**Make it look**
**Better than it was**
**As better give it**
**New look then  try**
**Copy what was,**
**Animation we can do more what was possible.**

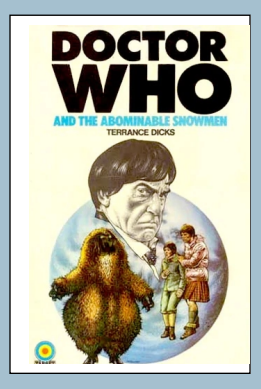


Am amazed by the quality of the sound of theses off air recording to make them sharp and new the story pace is good not drag was diffident kind of alien with dealing with something you do not see of alien that controls peoples and who is behind the yetis the animation is fair.

### Cast

Patrick Troughton – Second Doctor

Companions

Frazer Hines – Jamie McCrimmon

Deborah Watling – Victoria Waterfield

Others

Jack Watling – Professor Travers

Wolfe Morris – Padmasambhava[a]

Charles Morgan – Songsten

Norman Jones – Khrisong

David Grey – Rinchen

David Spenser – Thonmi

Raymond Llewellyn – Sapan

David Baron – Ralpachan

Reg Whitehead, Tony Harwood, Richard Kerley, John Hogan – Yeti

## retro-radio-memories podcast

Podcast old time radio choice

---------- D ANERSON

Can be found on The Internet Archive is an American digital library with the stated mission of "universal access to all knowledge". It provides free public access to collections of digitized materials, including websites, software applications/games, music, movies/videos, moving images, and millions of books. retro-radio-memories great radio podcast mix of rare golden age of radio with introduction back story history of each show host by Vic Sage https://archive.org/search.php?query=Retro+Radio+Memories

Best put to put together show for old time radio  to make you feel like radio show then podcast

The Black Museum my old-time radio choice series the earliest US broadcast date was January 1, 1952. Thirty-nine shows, from the full syndication of fifty-two shows, aired over Mutual stations from January 1, 1952 through June 24, 1952 and September 30, 1952 through December 30, 1952.  Can be found on internet archive or I tune

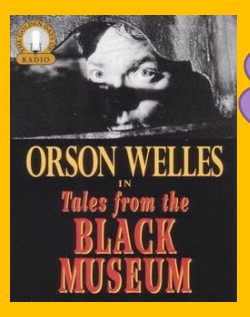


Worldwide appeal

The Two Princes (2019 Podcast Series)

Rupert and Amir are finally getting married and this time nothing is going to stop them. Not the handsome new prince who's rolled into town and only has eyes for Rupert. Genre: Fantasy; LGBT romance; Fantasy podcast;

No. of episodes: 21

No. of seasons: 3

Original release: June 4, 2019 – Oct 20, 2020

# THE TWO PRINCES

## Podcast Drama

---------- MIRJAM NILSSON

Noah Galvin and Ari'el Stachel play two rival royal heirs who end up falling in love in "The Two Princes," a scripted podcast series from Gimlet Media.

The seven-episode series is a "modern retelling of a classic fairy tale" about the joys and woes of teenage romance, according to Gimlet. All episodes of "The Two Princes" will be available for free on Tuesday, June 4 2020, on Spotify as well as Apple Podcasts and other podcast platforms.

It's one the first new shows launched by Gimlet Media since the Brooklyn-based podcast producer was acquired earlier this year by Spotify, as part of aiming to diversify its audio-entertainment mix beyond music. Other scripted series from Gimlet have included "Homecoming" (adapted by Amazon Studios in a series starring Julia Roberts), "The Horror of Dolores Roach" and "Sandra."

In "The Two Princes," Galvin ("The Real O'Neals," "Dear Evan Hansen," "Booksmart") voices Prince Rupert, who sets out to break a curse looming over his kingdom for the last 18 years. But he isn't prepared for the bewildering new emotions he feels when he meets the strikingly handsome Amir, played by Stachel ("The Band's Visit," "Billions"), a prince from a rival realm on a quest to save his own land from a similar threat. Forced to team up on a swashbuckling adventure together, the two heroes soon discover that the only thing more difficult than saving their kingdoms from destruction is following their hearts.

TOP STAR

https://gimletmedia.com/shows/the-two-princes/episodes#show-tab-picker

# The Two Princes

## REVIW

---------- DAZ ANDERSON

Wonderful new fairy tale twist full of adventure really brought life to all the characters and the world with mix written well humor, Fell right in this audio drama picture all my mind.

Have chosen well with strong supportive cast brought life enjoyment like old time radio I love of classic comedy and drama close my mind and relax. Love way you can make your destiny choices not always go by your family's put forward and trust woking together romance grow solve answer by tule love then then go for what demands from their fathers, cannot think anyone not love dragons as cannot have a magical world without dragon's cannot wait to get In Season 2, Princes Rupert and Amir can't wait to settle down into happily ever after. But on the eve of their wedding, a powerful sorceress named Malkia invades their kingdom. Driven from their castle, the princes set off on a quest to collect an assortment of magical items that will give them the power to defeat Malkia and save their realm.

There were plans for Warner Horizon/Warner Bros. Animation is the studio for the animated adaptation, which will be executive produced by Chris Giliberti & Justin McGoldrick from Gimlet Pictures. But will see whatever appens

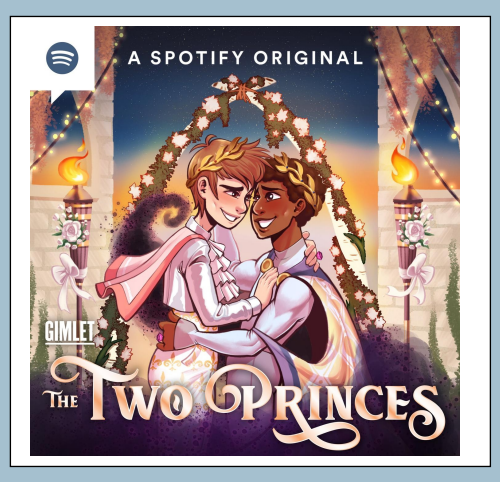


# The Long Long Holiday

## 2015 · War · 1 season
## YouTube

---------- D.ANDERSON

Colette and Ernest, two children, live in Grangeville in Normandy in the summer of 1939 with their maternal grandparents. However, their lives change dramatically when World War II erupts.
Created by: Delphine Maury; Olivier Vinuesa
Production companies: Les Armateurs; Blue Spirit Animation
Original network: France 3
Original release: April 20 –; April 30, 2015
Genre: History; Adventure
https://www.youtube.com/watch?v=t3IdV1c_okg&list=PLqkTRDNNybRG4syCPZju_JlZ9eTBRB19n

What's the Story? In THE LONG, LONG HOLIDAY, sensitive, 12-year-old Ernest, his lively six-year-old sister, Colette, and their parents leave Paris to visit family in the French countryside during the summer of 1939.

Noah Galvin, Ari'el Stachel Star in LGBTQ Fairy-Tale Podcast Series THE TWO PRINCES From Spotify's Gimlet

# Richard the Third

| | | | | | | | | | | | | | | | | | | | | | | | |
|---|---|---|---|---|---|---|---|---|---|---|---|---|---|---|---|---|---|---|---|---|---|---|---|
| C | V | T | L | N | K | L | R | V | R | D | Q | B | B | W | G | P | A | G | M | J | A | J | B |
| I | G | D | K | D | G | B | E | B | T | K | F | C | Z | K | N | T | G | Y | P | J | N | V | X |
| B | S | U | J | T | T | R | Y | J | W | R | A | U | L | B | S | F | L | E | P | K | N | F | W |
| F | D | K | U | V | V | F | E | S | M | O | O | D | A | P | H | G | J | Y | S | N | E | U | C |
| P | P | E | N | O | C | T | K | O | K | Y | Y | O | P | S | U | E | W | Q | P | J | N | H | Y |
| W | N | O | Z | R | H | H | I | S | T | O | R | I | E | S | J | K | Q | J | B | E | E | R | T |
| M | L | F | K | I | O | T | A | H | I | A | H | K | Q | R | T | L | I | K | X | C | V | A | U |
| O | X | G | I | C | U | L | R | W | C | D | U | U | V | B | R | A | V | A | V | N | I | J | J |
| T | F | L | F | H | G | C | L | O | P | W | G | C | K | B | U | N | R | F | Y | E | L | I | G |
| C | F | O | H | M | B | B | P | Y | W | C | V | C | I | G | O | C | U | A | T | R | L | L | O |
| X | W | U | I | O | N | B | F | F | Y | S | U | D | I | F | D | A | K | K | N | A | E | E | O |
| F | I | C | O | N | K | X | Q | U | R | L | O | L | H | Y | Z | S | P | I | X | L | Y | H | A |
| X | B | E | O | D | D | O | I | E | U | E | Q | B | N | H | Z | T | A | H | N | C | A | W | H |
| F | V | S | S | E | S | O | R | F | O | R | A | W | F | D | P | E | E | X | K | G | K | S | O |
| H | Z | T | U | J | S | J | Z | F | U | C | E | B | I | O | J | R | V | P | F | B | H | X | Q |
| K | T | E | J | C | A | Y | B | A | I | Y | H | I | J | B | E | H | M | J | Z | P | V | A | W |
| J | S | R | T | X | O | C | E | W | F | R | J | M | P | Y | V | L | H | P | K | L | M | U | M |
| J | P | Z | P | D | O | E | K | P | D | P | G | Z | A | E | T | F | T | K | I | M | V | S | I |
| Y | B | G | P | V | B | X | N | Z | J | A | X | Z | W | R | S | O | F | T | F | O | E | Y | Z |
| C | E | R | T | H | M | F | I | H | Q | N | K | O | M | Y | G | A | W | H | A | S | X | D | T |
| W | C | U | N | X | C | S | R | P | V | I | Q | P | X | H | T | A | Y | B | M | B | E | E | R |
| Z | W | V | X | B | F | H | I | R | R | A | O | B | G | A | L | J | R | T | E | N | Y | X | O |
| Z | V | M | X | W | D | U | F | E | T | N | B | N | U | P | J | N | H | E | Y | U | P | E | P |
| Y | L | Q | W | L | U | K | I | H | U | C | N | P | S | G | O | S | Q | G | T | R | O | Z | M |

| | | |
|---|---|---|
| War of Roses | Buckingham | Margaret |
| Richmond | Boar | Lancaster |
| Histories | Anne Neville | York |
| Duke of Gloucester | Clarence | Battle of Bosworth |

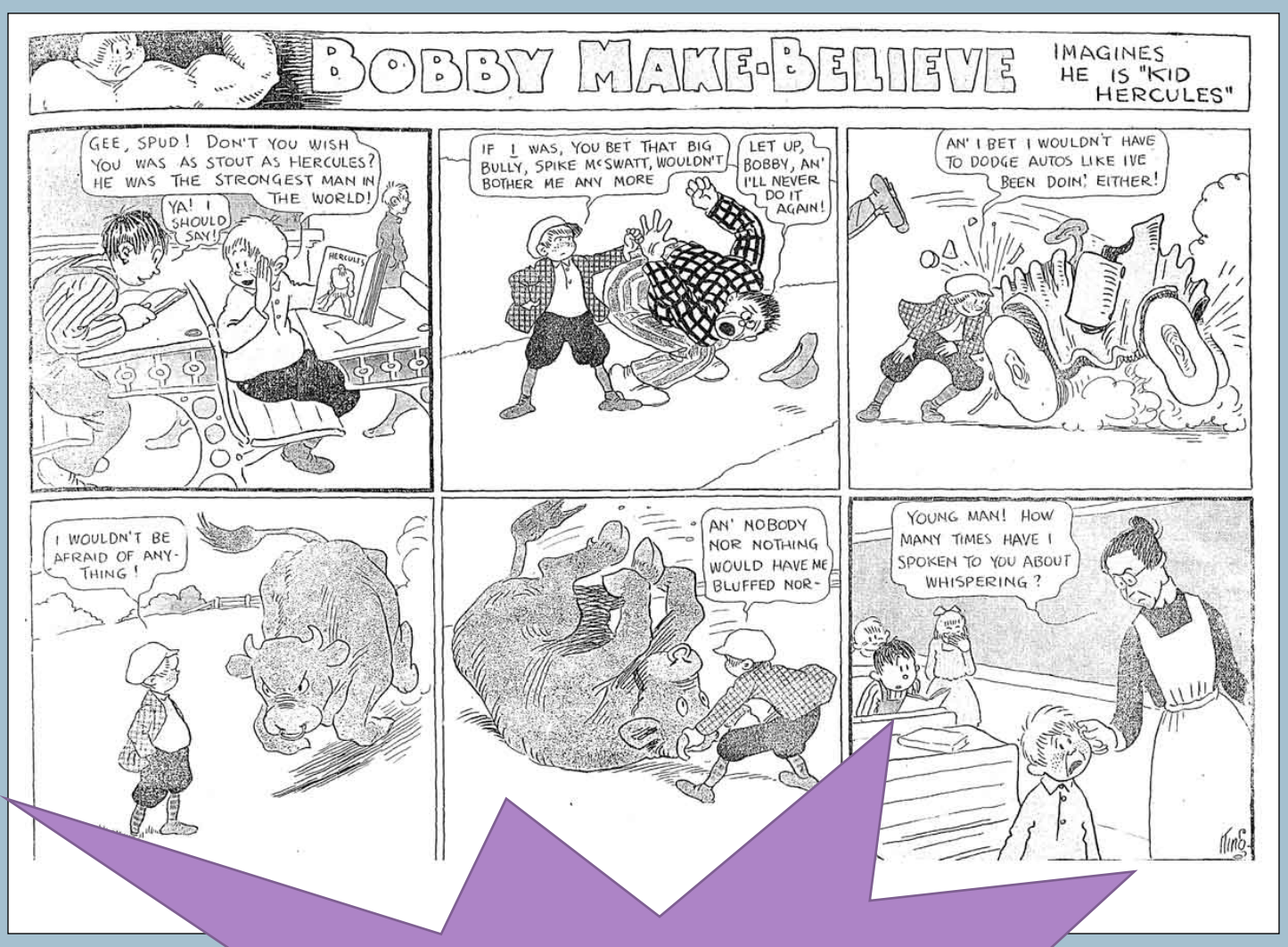


Bobby Make-Believe is a newspaper comic created by Frank King, who took inspiration from Little Nemo. As his first true successful comic, it ran in the Chicago Tribune from 1915 to 1919. The title character is a young boy who often daydreams about having adventures or being something else.

## RICHARD THE THIRD FACTS

1, HE CLAIMED HIS NEPHEWS WERE ILLEGITIMATE

Richard based his claim to be the rightful king on the allegation that his brother Edward IV's marriage was invalid. The implication was that all Edward's children, including the 'Princes in the Tower', were illegitimate and could not succeed to the throne.

2. HE LOST BOTH HIS WIFE AND SON

Richard was bereaved of both his wife and only legitimate son, Edward, during the two years he reigned as king. He was hoping to marry a Portuguese princess at the time of his death.

3. HE IS THE ONLY ENGLISH KING TO BE KILLED IN BATTLE SINCE 1066

Richard is the only English king to be killed in battle since Harold at Hastings in 1066. He suffered no fewer than nine separate head wounds, two of which would have proved fatal.

4. FOUND IN A CAR PARK

Needless to say, when Henry Tudor's forces killed Richard at the Battle of Bosworth Field, the new king showed little interest in giving his predecessor any burial honors. His body was stripped naked and put on public display in Leicester and was quietly buried in a Franciscan convent. Henry later paid for a marble grave marker that later disappeared before the friary was demolished in the 16th Century. The exact location of Richard's burial place became lost to time until 2011 when archaeologists uncovered it as part of their search for the friary. In the ensuing years, Richard's burial site had become the car park (parking lot) for the Leicester City Council Social Services.

Top New
Film Choice

https://youtu.be/kJeiEyXRuHM

# The Lost King

108 mins | Rated 12A (infrequent strong language, discrimination) | Drama

In 2012, having been lost for over 500 years, the remains of King Richard III were discovered beneath a carpark in Leicester. The search had been orchestrated by an amateur historian, Philippa Langley, whose unrelenting research had been met with incomprehension by her friends and family and with scepticism by experts and academics.

THE LOST KING is the life-affirming true story of a woman who refused to be ignored and who took on the country's most eminent historians, forcing them to think again about one of the most controversial kings in England's history.

---------- D ANDERSON

Enjoyable, put together well, told their story together explain how history can get caught out with Shakespeare fiction to what is fact about Richard the Third can be mess up together and how old street maps can work out what was before by working out what is still there  and fight for what you believe in and bring back interest and question the past are things what we are told about people also be open minded

The Lost King is a 2022 British comedy-drama film directed by Stephen Frears and written by Steve Coogan and Jeff Pope. It is a fictionalisation of the 2012 discovery of King Richard III's remains beneath a Leicester car park. The film stars Sally Hawkins, Coogan, and Harry Lloyd. Wikipedia

Release date: 7 October 2022 (United Kingdom)

Director: Stephen Frears

Producers: Steve Coogan, Christine Langan, Dan Winch

Editor: Pia Di Ciaula

Distributed by: Pathé, Warner Bros. Pictures

Richard III was King of England and Lord of Ireland from 26 June 1483 until his death in 1485. He was the last king of the House of York and the last of the Plantagenet dynasty.

## ICHARD THE TIRD

More facts

--------- Born: 2 October 1452, Fotheringhay Castle
Died: 22 August 1485, Ambion Hill
Deposed dates: 1483, 1485
Organizations founded: College of Arms, Council of the North
Grandparents: Joan Beaufort, Countess of Westmorland,

Was Richard III found in a car park?

Richard the third in car park
In 2012, researchers and archaeologists found a skeleton under a car park in the city of Leicester. The remains were believed to be Richard III, the Plantagenet king who was killed at the battle of Bosworth in 1485

In 2012 the remains of Richard III were discovered under a car park in Leicester. A lengthy battle happened between the city of York and the city of Leicester over who had the right to bury the remains. In May 2014 the High Court ruled that Richard III's body should be reinterred in Leicester.

Author of biography Richard III, David Baldwin, shares some of the secrets his research has unearthed.

1.. HE WAS VERY LITTLE

It has been suggested that Richard's scoliosis would have reduced his height to below 5 feet – he would have cut a diminutive figure beside his 6ft 4in-tall brother Edward IV.

2. HE ONCE HELD POWER IN WALES

Richard was given extensive responsibilities in Wales in 1469 and the beginning of 1470. It was only after, (and as a result of), Warwick the Kingmaker's rebellion, that his authority was transferred to Yorkshire and the north of England.

Marcus Aurelius Antoninus, better known by his nicknames "Elagabalus" and Heliogabalus, was Roman emperor from 218 to 222, while he was still a teenager. His short reign was conspicuous for sex scandals and religious controversy Varius Avitus Bassianus, famously known as Elagabalus, belonged to the Severan Dynasty. He was born in 204 AD and ruled the Roman Empire at the early age of 14.

He gained knowledge about ruling the Empire after becoming an Emperor himself. He was more inclined towards the bad influence and harmed the Romans.

## Elagabalus married three women and a man

Elagabalus, the youngest roman emperor's marital status, was unstable like many other Roman Emperors. He was married four times, three times with a woman and once with a man.

He married his first wife, Julia Cornelia Paula, on the 29th of August, 219 AD. He stayed in a marital relationship with her for one year and divorced her on the 28th of August, 220 AD.

Julia Aquilia Severa, originally named Vestal Virgin, was his second wife. She was forced to marry him after he had raped her to produce godlike children from her.

Annia Aurelia Faustina, a descendent of Marcus Aurelius, was Elagabalus' third wife. He had executed Annia's husband, Pomponius Bassus, to marry her.

However, in Elagabalus' reign last year, he divorced Annia Faustina and remarried Aquilia Severa. He had no children despite marrying three women.

The transgender practice was tolerated in Elagabalus' reign

Transgender behavior existed in Ancient Rome, and it was normal for everyone. The most celebrated transgender person was the male-born priestesses of Cybele, known as the Gallae.

People with strong cross-gender identification celebrated a castration ceremony. There, men would lose their genitalia, bleed like in menstruation or childbirth.

Those who had emotions of the opposite gender could seek out the local Gallae temple to Cybele. They also would have them castrated to please her goddess.

A radical transgender and religious experiment became stronger since Elagabalus' reign.

# HISTORY CONVENIENTLY FORGOT TO TELL US ABOUT THE TRANSGENDER ROMAN EMPEROR

Elagabalus

Priest

Born: Rome, Italy

Spouse: Aquilia Severa (m. 221 AD–222 AD), MORE

Assassinated: 11 March 222 AD, Rome, Italy

Full name: Varius Avitus Bassianus

Parents: Julia Soaemias, Sextus Varius Marcellus

Children: Severus Alexander

Cousins: Severus Alexander, Marcus Julius Gessius Bassianus

Elagabalus dressed like a woman where he sold himself as a Elagabalus was married to three women at an early age. He, however, could not stay for a long period with any of them. His sexual inclination was confusing for him and for the Romans to understand.

Although he married his three wives to give birth to a godlike child or children, he did not have any children from any of the wives. He was interested in the company of a man rather than a woman.

He would love when he was called the mistress, wife, or queen of Hierocles, his fourth partner. He would dress up as a woman and put on makeup like every other woman.

He would paint his eyes, rouge his cheeks, and put on a wig to look like a woman. He wished to have a female organ by removing the male organ, and for that, he was in search of a physician.

Elagabalus visited brothels frequently, drove out to the prostitutes, and sold himself like a prostitute.

He had a separate room for himself to commit his indecencies inside his palace. He would stand nude at the door of the room to be seen by all. He also created a public Roman bath to collect men for him

# CLASSIC BOOKS

The Thirty-Nine Steps is an adventure novel by Scottish author John Buchan. It was serialized in All-Story Weekly and Blackwood's Magazine before being published in book form in October 1915 by William Blackwood and Sons, Edinburgh.

Originally published: October 1915

Author: John Buchan

Original language: English

Followed by: Greenmantle

Characters: Richard Hannay, Franklin P. Scudder, Karolides, Sir Walter Bullivant, Sir Harry, Edward Leithen

Genres: Novel, Thriller, Adventure fiction

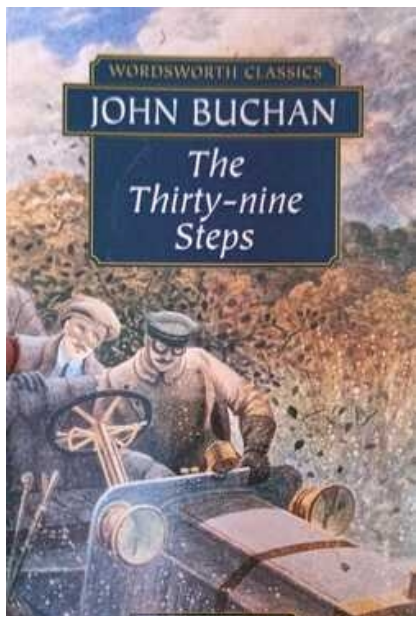


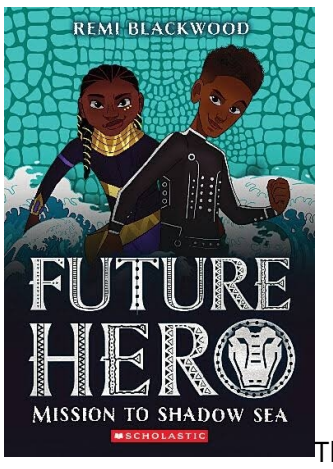


The second book in a major new series: FUTURE HERO - featuring high-octane adventure, perfect for fans of Black Panther! Destiny Awaits... When Jarell discovers that the fantasy world, he is obsessed with doodling is actually real, he is launched into an incredible adventure. Ulfrika, the land of his ancestors, is in trouble and he is the hero they need. In this second book, he must return to Ulfrika to prevent the rise of the sorcerer Ikala. Kimisi takes him to the court of the river goddess and they strike a deal. If they help her by finding a cure for a terrible curse, she will give them the Iron Crocodile for the staff of Kundiata. The path ahead will not be easy. A dangerous foe lies in wait for them in this Underwater Kingdom... A winning blend of future tech gadgets and a fantasy world inspired by the mythology of Africa and its diaspora. Jarell, an ordinary boy who loves to draw, is the chosen one to save the world of Ulfrika. Told in accessible short chapters, filled with action and humor, this is a fun fast-paced adventure - with plenty more books in the series coming soon!

- Coming Soon 10/11/2022

## NEW BOOKS

The start of a thrilling, highly illustrated series about a boy who finds a portal to a legendary world in his local barbershop . . . and learns he's the hero they've been waiting for. For younger fans of Black Panther and Last Gate of the Emperor! Jarell has never quite known where he belongs. Originally published: 2 August 2022

Author: Remi Blackwood

Race to Fire Mountain - Future Hero 1 (Paperback)
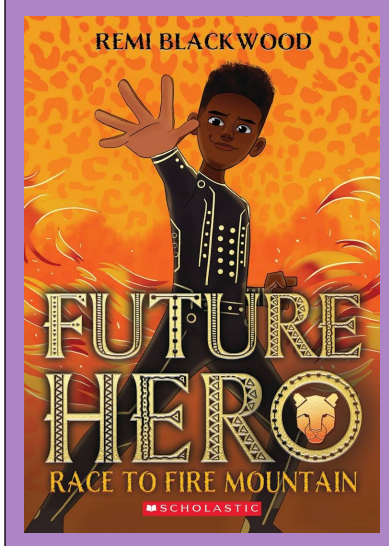
Remi Blackwood (author)